

Tooth shaped clip
ZC 1

- 8190002
- 8190003
- 8190004
- 8190005
- 8190006
- 8190007
- 8190008
- 8190009
- 8190011
- 8190010

NEW

Hook, set of 5
8190017



Magnetic pin

- | | | |
|-----------|--|--|
| ○ 8190018 | | |
| ● 8190019 | | |
| ● 8190020 | | |
| ● 8190021 | | |
| ● 8190022 | | |
| ● 8190023 | | |
| ● 8190024 | | |
| ● 8190025 | | |

further magnetic shapes see page 67

Magnetic plate 8169096

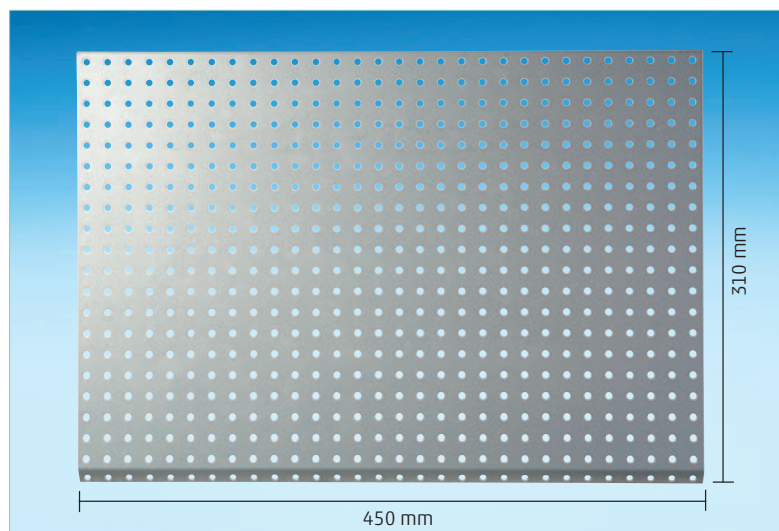

Usable inside dimensions in mm.

Dimensions subject to errors and corrections!

SMALL DENTAL TRAY TYPE NO. 130 126 x 178 x 79 (inside dimension)



Art. No. 8140000

8140001

8140002

8140003

BIG DENTAL TRAY TYPE NO. 210 208 x 178 x 79 (inside dimension)



Art. No. 8140010

8140011

8140012

8140013

SMALL DENTAL TRAY WITH PLATE AND TOOTH SHAPED CLIP TYPE NO. 130 126 x 178 x 79 (inside dimension)



Art. No. 8900138

8900141

8900142

8900143

BIG DENTAL TRAY WITH PLATE AND TOOTH SHAPED CLIP TYPE NO. 210 208 x 178 x 79 (inside dimension)



Art. No. 8900139

8900150

8900151

8900152

TOOTH SHAPED CLIP



Art. No. 8190002

8190003

8190004

8190005

SMALL DENTAL TRAY 126 x 178 x 79 (inside dimension)

Art. No. ● 8140004

● 8140005

● 8140006

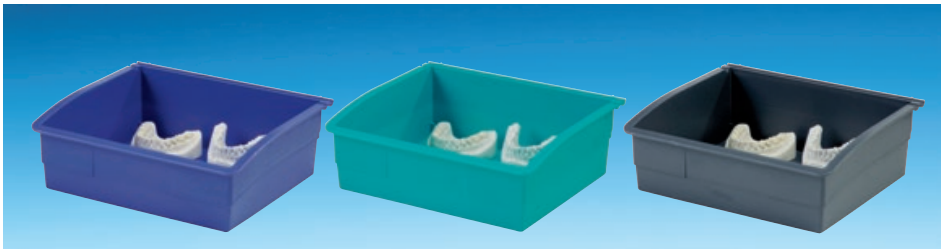
BIG DENTAL TRAY 208 x 178 x 79 (inside dimension)

Art. No. ● 8140014

● 8140015

● 8140016

SMALL DENTAL TRAY WITH PLATE AND TOOTH SHAPED CLIP 126 x 178 x 79 (inside dimension)

Art. No. ● 8900144

● 8900145

● 8900146

BIG DENTAL TRAY WITH PLATE AND TOOTH SHAPED CLIP 208 x 178 x 79 (inside dimension)

Art. No. ● 8900153

● 8900154

● 8900155

TOOTH SHAPED CLIP

Art. No. ● 8190006

● 8190007

● 8190008

ADDITIONAL ACCESSORIESLid for ASC 130
8190013Sign for ASC 130
8169004Sign for ASC 210
8169091Lid for ASC 210
8190014Small plate 130
8190000Big plate 210
8190001

Tooth shaped clip



Usable inside dimensions in mm.

Dimensions subject to errors and corrections!

SMALL DENTAL TRAY TYPE NO. 130 126 x 178 x 79 (inside dimension)

Add a touch of fresh colour to your lab!

NEW



Art. No  **8140007**



 **8140008**



 **8140009**

BIG DENTAL TRAY TYPE NO. 210 208 x 178 x 79 (inside dimension)



Art. No  **8140017**



 **8140018**



 **8140019**

SMALL DENTAL TRAY WITH PLATE AND TOOTH SHAPED CLIP TYPE NO. 130 126 x 178 x 79 (inside dimension)



Art. No  **8900147**



 **8900148**



 **8900149**

BIG DENTAL TRAY WITH PLATE AND TOOTH SHAPED CLIP TYPE NO. 210 208 x 178 x 79 (inside dimension)



Art. No  **8900156**



 **8900157**



 **8900158**

TOOTH SHAPED CLIP



Art. No  **8190009**



 **8190010**



 **8190011**

DENTAL ROLLBOYS FOR DENTAL LABORATORIES

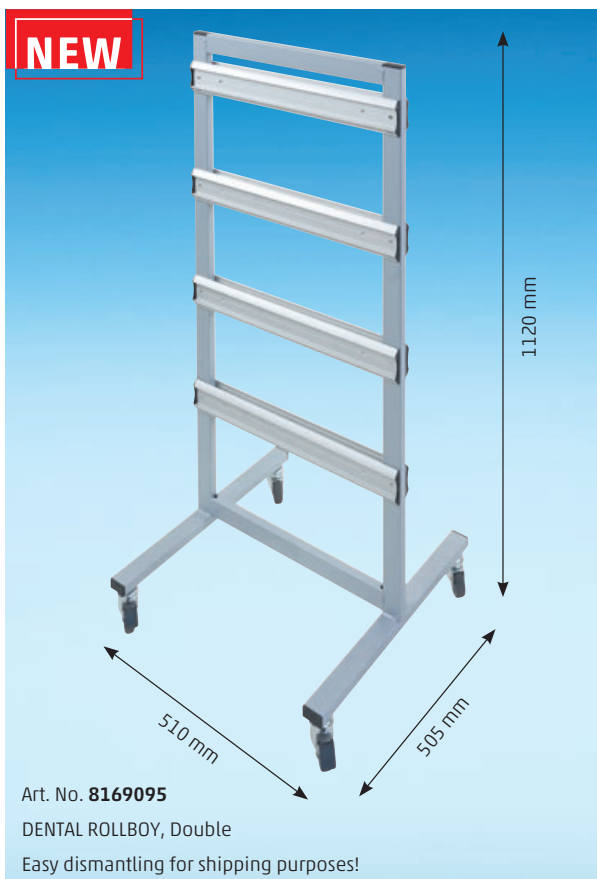
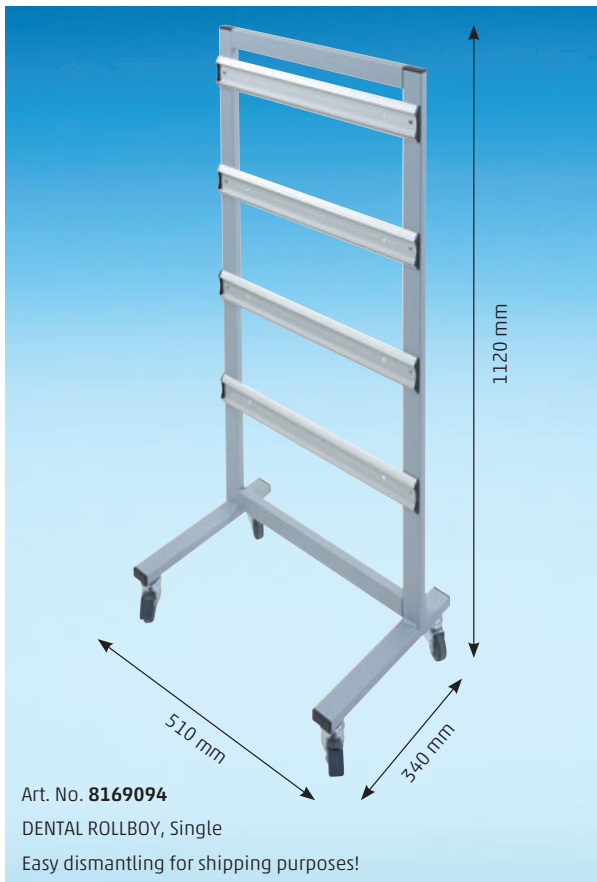

MEMBRANE BOXES FOR DENTAL APPLICATIONS

8520027
outside 200 x 100 x 40

8520026
outside 125 x 125 x 50

8520024
outside 75 x 75 x 16

8520022
outside 75 x 50 x 16

8520025
outside 75 x 75 x 25

8520021
outside 50 x 50 x 25

8520023
outside 75 x 50 x 25

8520012
outside 50 x 50 x 16

8520011
outside 50 x 50 x 22

8520009
outside 80 x 40 x 18

8520065 **NEW**
outside 50 x 50 x 25
with inlay, 6 comp.

8520061 **NEW**
outside 34 x 34 x 25

8520064 **NEW**
outside 50 x 50 x 25

8520067 **NEW**
outside 55 x 55 x 25

8520019
outside 39 x 39 x 19

8520018
outside 39 x 39 x 19

8520020
outside 39 x 39 x 19

8520017
outside 39 x 39 x 19

Internal membrane-foil

DENTAL BOXES FOR LABORATORY WORK

○ 8180000
outside 135 x 128 x 75

● 8180002
outside 135 x 128 x 75

● 8180004
outside 135 x 128 x 75

● 8180005
outside 135 x 128 x 75

● 8180001
outside 135 x 128 x 75

● 8180003
outside 135 x 128 x 75

● 8180006
outside 135 x 128 x 75

● 8180008
outside 135 x 128 x 50

● 8580000
outside 60 x 50 x 25

Every **ZMD 3** box comes with foam set bottom and studded foam set. Including membrane foil in lid.

Foam set only
8550000

DENTAL CASES (3 colour applications per size)

Description Dental case **K 2001 Dental-Set**

Inside dimension 240 x 170 x 42

· for flat teeth-models

· Napped foam

· base plate

Art. No. **8130000**Colours **Suitcase** ☐**Fastener** ☒Art. No. **8130001**Colours **Suitcase** ☒**Fastener** ☒Art. No. **8130002**Colours **Suitcase** ☐**Fastener** ☐Description Dental case **K 2004 Dental-Set**

Inside dimension 270 x 185 x 76

· for flat teeth-models

· Napped foam

· base plate with 4 compartments

Art. No. **8130003**Colours **Suitcase** ☐**Fastener** ☒Art. No. **8130004**Colours **Suitcase** ☒**Fastener** ☒Art. No. **8130005**Colours **Suitcase** ☐**Fastener** ☐Description Dental case **K 2002 Dental-Set**

Inside dimension 270 x 185 x 93

· for higher teeth-models

· Napped foam

· base plate with 4 compartments

Art. No. **8130006**Colours **Suitcase** ☐**Fastener** ☒Art. No. **8130007**Colours **Suitcase** ☒**Fastener** ☒Art. No. **8130008**Colours **Suitcase** ☐**Fastener** ☐

DENTAL CASES (3 colour applications per size)

Description Dental case **K 2006 Dental-Set**

Inside dimension 335 x 240 x 71

6 compartments

· for 6 flat teeth-models

· Napped foam

· base plate

Art. No. **8130009**Colours **Suitcase** ☐ ☐**Fastener** ☒ ☒Art. No. **8130010**Colours **Suitcase** ☒ ☒**Fastener** ☒ ☒Art. No. **8130011**Colours **Suitcase** ☐ ☐**Fastener** ☐ ☐Description Dental case **K 2006 Dental-Set**

Inside dimension 335 x 240 x 71

9 compartments

· for 9 flat teeth-models

· Napped foam and

· base plate

Art. No. **8130012**Colours **Suitcase** ☐**Fastener** ☒Art. No. **8130013**Colours **Suitcase** ☒**Fastener** ☒Art. No. **8130014**Colours **Suitcase** ☐**Fastener** ☐Description Dental case **K 2007 Dental-Set**

Inside dimension 365 x 245 x 105

8 compartments

· for 8 higher teeth-models

· Napped foam

· base plate

Art. No. **8130015**Colours **Suitcase** ☐**Fastener** ☒Art. No. **8130016**Colours **Suitcase** ☒**Fastener** ☒Art. No. **8130017**Colours **Suitcase** ☐**Fastener** ☐

Usable inside dimensions in mm.

Dimensions subject to errors and corrections!

DENTAL MULTIFUNCTIONAL BOX



Art. No. 8960004

Dental multifunctional box BIG

Ideally suited as presentation and worktray especially for dental modelling

- Manufactured from high-quality ABS plastics, colour blue
- Internal dimensions 296 x 164 x 57 mm
- Lockable and stackable
- Washable and therefore ensuring hygiene
- With printing from 50 pieces

Included in scope of delivery:

- 1 box for dental auxiliary means
- 1 hygienic functional box
- All foam cutouts
- Identification plate
- Transparent film stuck in the lid for routing slip

APPLICATIONS

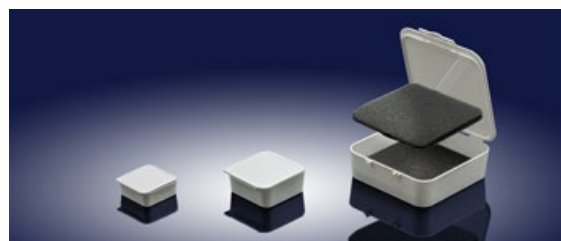

Art. No. 8960004

**WHITE BOXES (WITH FOAM-INLAYS)**

Art. No.	Inside dimension
V20-3 white	35 x 35 x 12
V20-5 white	47 x 47 x 19
V20-54 white	88 x 88 x 25

COLOURED DENTALCARE-BOXES

Dentalcare-Box 25 (inside: 72 x 65 x 25)

Art. No. 2423054 ●

Art. No. 2423055 ●

Art. No. 2423053 ●

Dentalcare-Box 44 (inside: 72 x 65 x 44)

Art. No. 2423051 ●

Art. No. 2423052 ●

Art. No. 2423050 ●



DENTALBOXES (DIN A5-Format 211 x 147 x 65 mm)

- Suitable for dispatch, working and presentation purposes
- Made from high-grade ABS plastic
- White base, transparent lid
- Stackable + slide closure, silvery grey
- Box washable and hygiene-compliant
- Customised printing on quantities of 50 units upwards
- Foam cut-outs usually remaining in the appurtenant nests

**NEW****Art-No. 8960015**

- **Dental dispatch box INDIVIDUAL**
- Internal dimensions of box: 211 x 147 x 65 mm
- Flexible PU foam inlay, anthracite, height 45 mm
- with 2 compartments for dental models (lower and upper jaw)
- 1 block removable designed as pre-cut foam (10 x 10 mm)
- Grid block: 120 x 80 mm

**NEW****Art-No. 8960013**

- **Dental multifunction box SMALL**
- Internal dimensions of box: 211 x 147 x 65 mm
- Flexible PU foam inlay, anthracite, height 55 mm
- with 2 compartments for dental models (lower and upper jaw)
- 1 compartment with hygiene-compliant PP box, white V20-5 47x47x12 mm
- 2 compartments for dental splints

**NEW****Art-No. 8960014**

- **Dental dispatch box STANDARD**
- Internal dimensions of box: 211 x 147 x 65 mm
- Flexible PU foam inlay, anthracite, height 45 mm
- with 4 compartments for dental models (lower and upper jaw)

Usable inside dimensions in mm.

Dimensions subject to errors and corrections!



Art. No. 8120328

Dispatch box Maxi

for dental models without superstructures

Colour of box: blue

Designed as film-hinged box

with film closures

Inlays: PU nap in lid,

PU plate foam lower section

External dimensions: 225 x 170 x 45 mm

Internal dimensions: 218 x 150 x 40 mm



Art. No. 8130019

Dispatch box TB Mini 2

for dental models with superstructures

Colour: light grey with blue closures

Stackable design by means of
overlapping side closures

Inlays: PU nap in lid,

punched-out PU foam with 5 cavities

4 of which intended for modelling work

External dimensions: 265 x 170 x 84 mm

Internal dimensions: 248 x 158 x 67 mm



Art. No. 8130018

Dispatch box TB MINI T-LOC

for dental models without superstructures

Colour: light grey with blue closures

Stackable design by means of
rotatable front closure

Inlays: PU nap in lid,

punched-out PU foam with 5 cavities

4 of which intended for modelling work

External dimensions: 263 x 160 x 70 mm

Internal dimensions: 254 x 154 x 53 mm

PREMIUM presentation boxes for dental models

Presentation box for one model

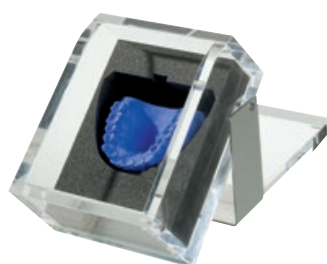
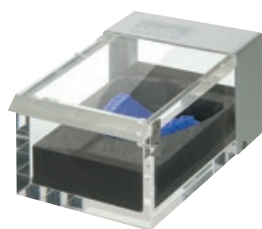

PB DENTAL 10

Art. No.	8129005
Inside dimensions	100 x 130 x 65
Outside dimensions	110 x 140 x 85
Colours	transparent
Note	European patent and design protection
Material	PMMA

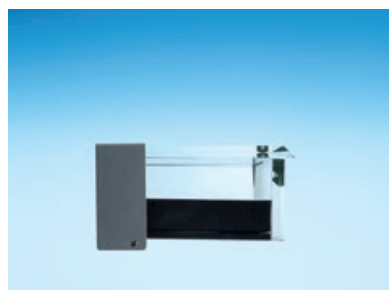

Presentation box for two models



PB DENTAL 20

Art. No.	8129006
Inside dimensions	200 x 130 x 65
Outside dimensions	210 x 140 x 85
Colours	transparent
Note	European patent and design protection
Material	PMMA

· Sturdy box made of 10 mm material with special foam inlay and prepunched rings for accommodating substructure for lower and upper jaws e.g. punched ring model tray and Zeiser plate.

· Screen printing and further markings on the hoop possible on request

ECONOMIC presentation boxes for dental models

Presentation box for one model



NEW

Crystal-clear rectangular hinged lid made from acrylic material with high-grade PE-foam insert LD 45 black for presentation of an upper- or lower jaw dental model. The model-receiving compartment is extensible by means of a prepared die-cut arrangement.

Art No. 2449501

Inside dimension: 160 x 110 mm
Usable inside height: 40 mm

Presentation box for two models



NEW



Art No. 2449502

Inside dimension: 188 x 140 mm
Usable inside height: 68 mm

Usable inside dimensions in mm.

Dimensions subject to errors and corrections!

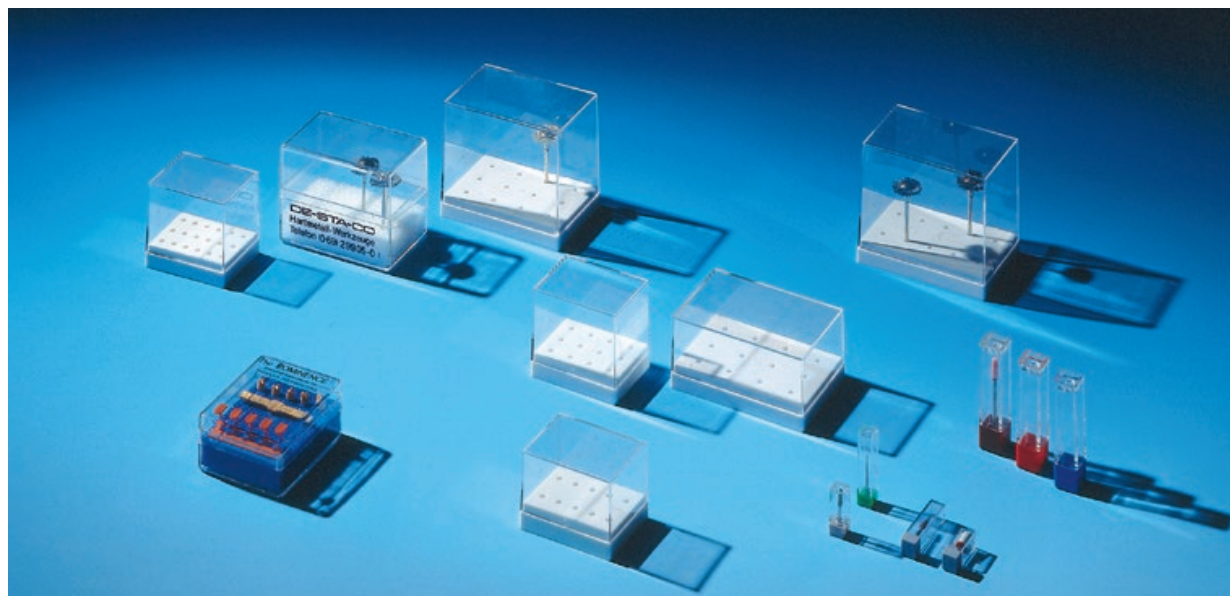
SPECIAL BOX FOR SMALL GRINDING TOOLS

Single and multiple packaging, shaft \varnothing 1.6 or 2.35 mm (e.g. part 3, 3, 2, 6 mm)Art. No. **8120327** (for 1 piece) Bottom part  Lid 

- Shaft: \varnothing 2,35 (further colours on request)
- Shaft length: 45
- outside dimensions: 14 x 14 x 57

Art. No. **2428709** (for 7 pieces)

- Shaft: \varnothing 2,35
- Shaft length: 56
- outside dimensions: 42 x 28 x 60

NEW Art. No. **2449586** Shaft: \varnothing 1,6Art. No. **2428689** (for 18 pieces)

- Shaft: \varnothing 1,6
- Shaft length: 37
- outside dimensions: 56 x 42 x 40
- grid: 8,4 x 12,1

Art. No. **2428687** (for 12 piece)

- Shaft: \varnothing 2,35
- Shaft length: 47
- outside dimensions: 56 x 42 x 50
- grid: 12,6 x 12,1

Art. No. **2428691** (for 18 pieces)

- Shaft: \varnothing 1,6
- Shaft length: 47
- outside dimensions: 56 x 42 x 50
- grid: 8,4 x 12,1

Art. No. **2428697** (for 10 pieces)

- Shaft: \varnothing 2,35
- Shaft length: 67
- outside dimensions: 84 x 56 x 71
- grid: 12,6 x 25

SPECIAL BOX FOR SMALL GRINDING TOOLS

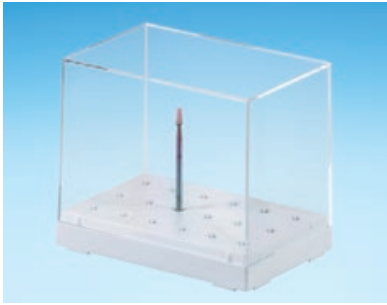

Art. No. **2428706** (for 18 pieces)

- Shaft: Ø 2,35
- Shaft length: 67
- outside dimensions: 84 x 56 x 71
- grid: 13 x 16,6



Boxes for small grinding tools, horizontal position

Art. No. **2428716**

- for 12 piece 2,35 Ø partitions centre
- outside dimensions: 77 x 66 x 19

Art. No. **2428717**

- for 12 piece 2,35 Ø partitions offset
- outside dimensions: 77 x 66 x 19

Art. No. **2428718**

- for 12 pieces 2,35 Ø hinge
- outside dimensions: 114 x 60 x 23

PRESENTATION BOX FOR GRINDING TOOLS

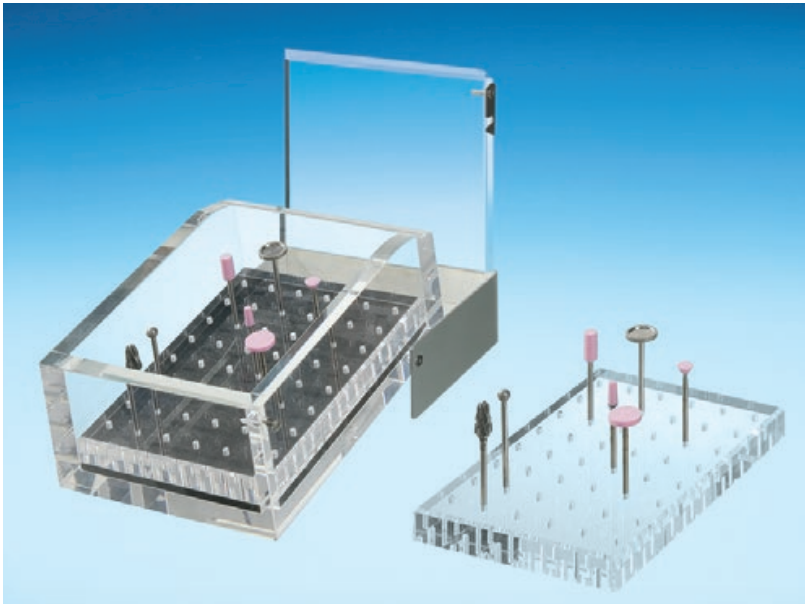

Art. No.	8129007
Outside dimensions	110 x 130 x 85
Holes	Ø 2,35
Material	PMMA

Detachable acrylic glass insert for grinding tools with 48 holes

DENTALCARE-BOXES



Flat Dentalcare-Box

Dentalcare-Box 25 (innen: 72 x 65 x 25)

Art.-Nr. **2423054** ●

Art.-Nr. **2423055** ●

Art.-Nr. **2423053** ●

High Dentalcare-Box

Dentalcare-Box 44 (innen: 72 x 65 x 44)

Art.-Nr. **2423051** ●

Art.-Nr. **2423052** ●

Art.-Nr. **2423050** ●

THE VARIABLE TEETH CABINET

Art. No. **8960002**

- Variable mounting frame, stackable, unlimited height
- Mounting frame (410 x 370 x 32 mm)
easily to be fixed with self-cutting screws
- Drawer A 1-Z/16 with insert ZE 10 F for 72 dental strips
(front teeth 61 x 23 mm) (see illustration A)
- Drawer A 1-Z/16 with insert ZE 11 F for 48 dental strips
(molar teeth 90 x 23 mm) (see illustration B)

Art. No. Drawer case **8960003** (aluminium)

- consisting of 6 drawers 380 x 345 x 15 mm
- outside dimensions case: 435 x 400 x 168 mm
- with 2 lateral handles for carrying